شركة الرك للمقاولات

RUK CONSTRUCTION CO.



شركة الرك للمقاولات

RUK CONSTRUCTION CO.

INTRODUCTION

The current demands of the construction sector in the Arab world, especially in the Kingdom of Saudi Arabia, along with the increasing focus on infrastructure development and environmental protection, require united efforts to establish Arab companies capable of executing major projects, particularly water supply, sewage networks, stormwater drainage systems, pumping stations, and treatment plants. These companies must also be able to compete with foreign firms, especially in the field of advanced modern technologies used in infrastructure projects.

Based on this vision, and with reliance upon Almighty God, Al Rak Contracting Company has undertaken the execution of infrastructure and environmental protection projects throughout the Kingdom of Saudi Arabia. The company was established in 2007 under the name “Samir Tawfiq Al-Ghazawi Est.” Through dedication and excellence, we successfully completed many projects across the Kingdom. In 2010, the expanded and evolved into “Al Rak Contracting Company,” and since then, we have remained pioneers in leading and executing infrastructure projects in the Kingdom.





OUR MISSION

To work with a spirit of teamwork, dedication, sincerity, and expertise in order to provide the very best of our capabilities in executing all entrusted projects and contracts, while preserving the growth and continuous development of our company and employees.

OUR GOAL

We aspire, in the near future and by the will of God, for our company to become one of the largest and most recognized companies in the Kingdom of Saudi Arabia.





COMPLETED PROJECTS





Project Name	**Phase 1 Pipeline Reduction in Wadi Al-Aqiq**
Owner	**Saudi Water Authority**
Description	**Replacement of the 800 mm Wadi Al-Aqiq Pipeline in Madinah**
Project Duration	**Nine Months**
Project Duration	**21,420,000 SAR**



Project Name	**Jeddah Water Network**
Owner	**Saudi Water Authority**
Main Contractor	**Al-Rashed Trading and Contracting Company**
Description	**Extension of pipes with diameters of 1600+1400+1200 mm - Iron pipes - 60,000 linear meters**
Project Duration	**Thirty Months**
Project Duration	**626,690,460.27 SAR**



Project Name	**Agreement for the Fixing of Prices for the Supply and Installation of External Insulating Coating Materials for Steel Pipes of the Public Desalinated Water Transmission Lines on the Eastern and Western Coasts**
Owner	**Saudi Water Authority**
Main Contractor	**Al-Ruk Contracting Company**
Description	**Supply and Installation of External Coating Materials for Pipes of Various Diameters + Asphalt Mesh + Other Civil Works**
Project Duration	**Five Years**
Project Duration	**129,500,000 SAR**



Project Name	**Stormwater drainage pipes in Al-Kharj**
Owner	**Riyadh Municipality**
Description	**Pipe extension with a diameter of 1000 mm - reinforced concrete - 7000 linear meters**
Project Duration	**Twenty four Months**
Project Duration	**12,629,500 SAR**





Project Name	**Quba Recreation Area in Madinah**
Owner	**Saudi Water Authority**
Description	**Football field, basketball court, volleyball court, meeting hall, games room, walking area, parking, restrooms, kitchens, and fountain**
Project Duration	**One Year**
Project Duration	**5,075,164 SAR**







Project Name	**Excavation, pipe laying, and inspection chamber installation works for the Home Connections Project**
Owner	**National Water Transmission Company**
Main Contractor	**Al-Muhaidib Contracting Company**
Description	**Implementation of home sewage connections in Al-Marwa District, Jeddah**
Project Duration	**One year**
Project Duration	**8,000,000 SAR**







Project Name	**Riyadh-Dammam Highway Pipeline Repair**
Owner	**Saudi Water Authority**
Main Contractor	**Al-Ruk Contracting Company**
Description	**Repair and Maintenance of 2200 + 2000 + 1800 mm Diameter Steel Pipes**
Project Duration	**Thirty Six Months**
Project Duration	**21,000,000 SAR**



Project Name	**PS3 Station Project in Al-Shaqiq - Pipeline Extension**
Owner	**Saudi Water Authority**
Main Contractor	**Al-Rashid Contracting Company**
Description	**Carbon Steel Pipeline Extension and all necessary work**
Project Duration	**Four Months**
Project Duration	**5,000,000 SAR**









Project Name	**PS3 Station Project in Al-Shaqiq - Installation of Gaskets**
Owner	**Saudi Water Authority**
Main Contractor	**Al-Ruk Contracting Company**
Description	**Installation and calibration of 6 gaskets and all necessary equipment**
Project Duration	**Four Months**
Project Duration	**1,100,000 SAR**







Project Name	**PS3 Station Project in Al-Shaqiq - Pump Installation**
Owner	**Saudi Water Authority**
Main Contractor	**Al-Rashed Contracting Company**
Description	**Installation and weighing of pumps and all related equipment**
Project Duration	**Four Months**
Project Duration	**500,000 SAR**







Project Name	**Project for Implementing Security Fencing at Desalination Plants on the East and West Coasts**
Owner	**Saudi Water Authority**
Main Contractor	**Al-Ruk Contracting Company**
Description	**Description: Supply and installation of security fencing for the plants according to SSD2 specifications**
Project Duration	**One year**
Project Duration	**15,000,000 SAR**







Project Name	**Concrete protection for desalination pipelines A & B, Shedgum, Eastern Province**
Owner	**Saudi Water Authority**
Main Contractor	**Al-Ruk Contracting Company**
Description	**Supply and pouring of concrete for pipelines**
Project Duration	**Four Months**
Project Duration	**1,914,950 SAR**







Project Name	**Asphalt works at desalination plants on the east and west coasts**
Owner	**Saudi Water Authority**
Main Contractor	**Al-Ruk Contracting Company**
Description	**Supply and laying of concrete and asphalt layers, and supply, milling, and laying of asphalt layers**
Project Duration	**One Year**
Project Duration	**15,000,000 SAR**





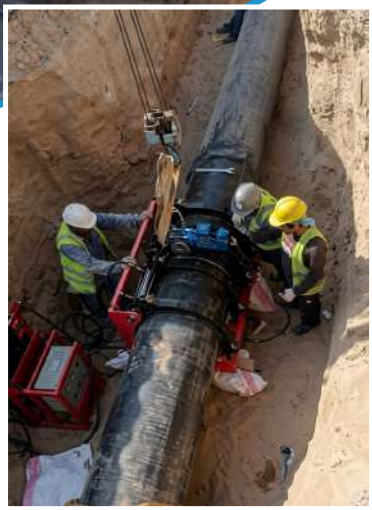

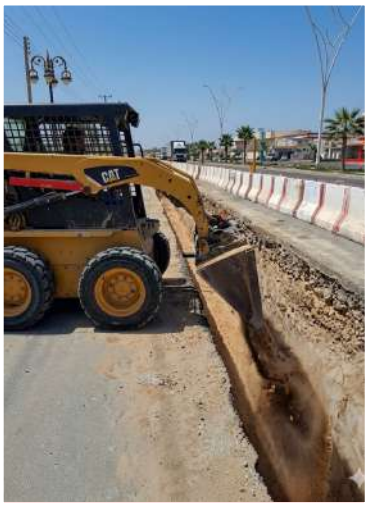

Project Name	**Connection works for terminal tanks of small stations at the Saline Water Conversion Corporation**
Owner	**Saudi Water Authority**
Description	**Supply and installation of materials for connecting terminal tanks at the Haql, Al-Lith, Umluj, Duba, and Al-Wajh stations**
Project Duration	**Six Months**
Project Duration	**4,930,797 SAR**







Project Name	**Project to upgrade connection points between production and transmission systems**
Owner	**Saudi Water Authority**
Description	**Re-installation of meters, including valves and pipes, within production plants**
Project Duration	**Six Months**
Project Duration	**3,317,285 SAR**









Project Name	**Mechanical and Piping Works Project**
Owner	**Saudi Water Authority**
Description	**Installation of Meters, Pipes, and Valves within Stations**
Project Duration	**Five Months**
Project Duration	**5,700,000 SAR**









Project Name	**Yanbu Water Transmission System Facilities Separation**
Owner	**National Water Transmission Company**
Project Duration	**Sixteen Months**
Project Duration	**8,492,197.90 SAR**









Project Name	**Agreement for Fixing Individual Prices for the Supply and Installation of External Insulating Pipeline Coatings for the Corporation's Water Transmission Lines**
Owner	**National Water Transmission Company**
Project Duration	**Thirty Six Months**
Project Duration	**250,000,000 SAR**







Project Name	**Separation of Jubail Water Transmission System Facilities**
Owner	**National Water Transmission Company**
Project Duration	**Eighteen Months**
Project Duration	**6,543,500 SAR**







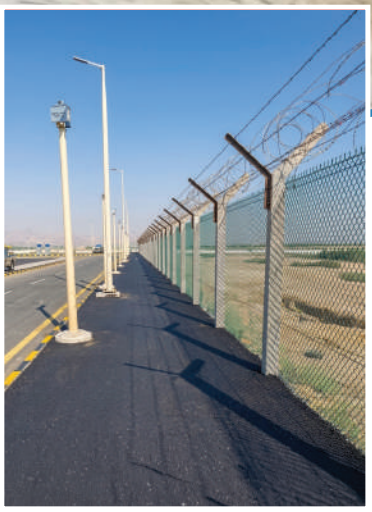

Project Name	**Shuaiba Water Transmission System Facilities**
Owner	**National Water Transmission Company**
Project Duration	**Twelve Months**
Project Duration	**16,191,827,5 SAR**







Project Name	**Project to construct the concrete foundation for the 20,000 cubic meter per day reverse osmosis plant at Ras Al-Khair Desalination Plant**
Owner	**National Water Transmission Company**
Description	**Al-Ruk Contracting Company**
Project Duration	**Four Months**
Project Duration	**9,083,183 SAR**





Project Name	**Rehabilitation of Phase 1 Building - Yanbu Station**
Owner	**National Water Transmission Company**
Description	**Rehabilitation of a two-story building with a total area of 652 m²**
Project Duration	**Seven Months**
Project Duration	**1,470,148,58 SAR**







Project Name	**Showroom Renovation - Yanbu Station**
Owner	**National Water Transport Company**
Main Contractor	**Al-Rak Contracting Company**
Description	**Showroom Renovation, Total Area 85 m²**
Project Duration	**One Month**
Project Duration	**184,519,05 SAR**









Project Name	**Rehabilitation of the administrative building and workshop - HPR-C Station**
Owner	**National Water Transmission Company**
Main Contractor	**Al-Ruk Contracting Company**
Description	**Two-story building with a total area of 629 m²**
Project Duration	**Seven Months**
Project Duration	**1,392,811.00 SAR**









Project Name	**Construction and finishing of a multi-purpose hall - Yanbu Station**
Owner	**National Water Transport Company**
Main Contractor	**Al-Ruk Contracting Company**
Description	**Total area 260 m²**
Project Duration	**Two Months**
Project Duration	**1,339,415.00 SAR**

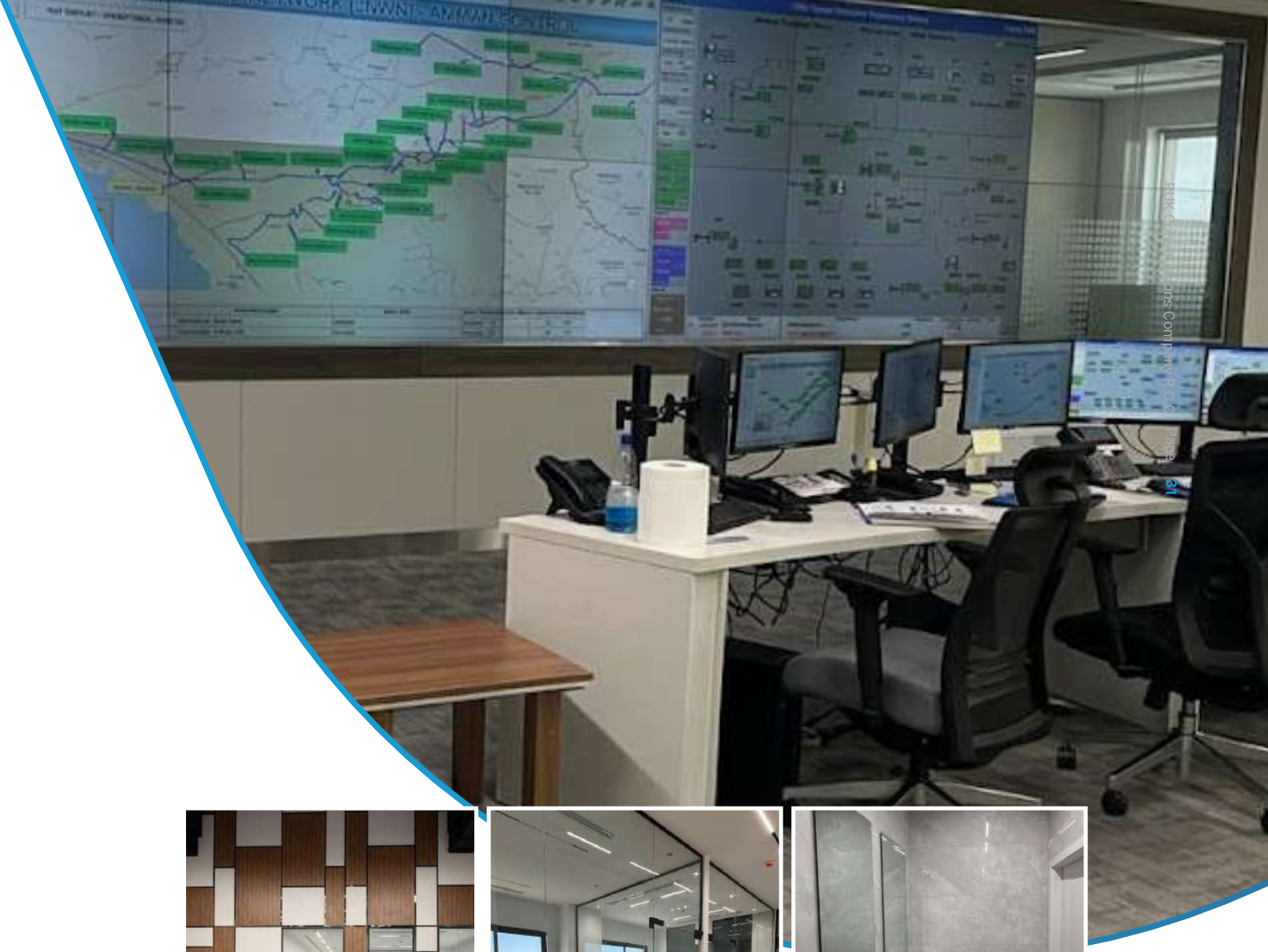

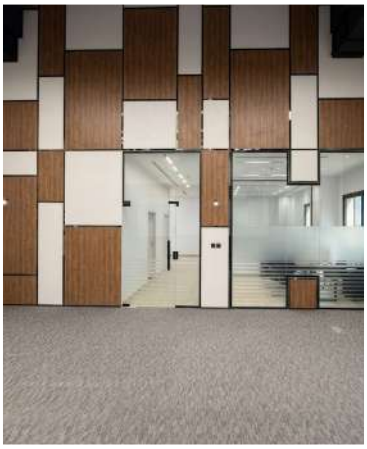





Project Name	**Control Building Rehabilitation - Yanbu Station**
Owner	**National Water Transmission Company**
Main Contractor	**Al-Ruk Contracting Company**
Description	**Total Area 371 m²**
Project Duration	**Two Months**
Project Duration	**858,490.46 SAR**

RUK Contracting Company W.L.L







Project Name	**Asphalt Supply and Installation Works - Yanbu Station**
Owner	**National Water Transport Company**
Main Contractor	**Al-Ruk Contracting Company**
Description	**Area: 16,750 m²**
Project Duration	**Two Months**
Project Duration	**1,962,188.00 SAR**







Project Name	**Construction and finishing of a dining hall - Yanbu Station**
Owner	**National Water Transport Company**
Main Contractor	**Al-Ruk Contracting Company**
Description	**Total area 270 m²**
Project Duration	**Two Months**
Project Duration	**472,898,57 SAR**









Project Name	**Construction and Decoration of a Library - Yanbu Station**
Owner	**National Water Transport Company**
Main Contractor	**Al-Ruk Contracting Company**
Description	**Total Area 125 m²**
Project Duration	**Two Months**
Project Duration	**544,858.00 SAR**



PROJECTS
UNDER CONSTRUCTION



Project Name	**Project for the supply and implementation of strategic storage works in northern Riyadh**
Owner	**Saudi Water Authority**
Project Duration	**Seven Months**
Project Duration	**19,087,815.00 SAR**









Project Name	**Supply and Implementation of the Qatif Pipeline Relocation Project No. 6 and 8**
Owner	**Saudi Water Authority**
Project Duration	**Thirteen Months**
Project Duration	**11,617,599.00 SAR**



Project Name	**Project to implement a distribution line to replace the 800 mm pipeline at the Taif rural reservoir**
Owner	**National Water Transmission Company**
Project Duration	**Eighteen months**
Project Duration	**19,294,111.00 SAR**



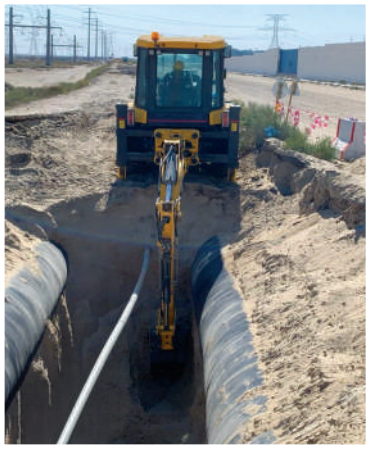





Project Name	**Reconstruction of the Jubail-Riyadh Water Transmission Line (A, B) RWTS**
Owner	**Saudi Water Authority**
Project Duration	**Twenty-four months**
Project Duration	**271,887,600.00 SAR**









Project Name	**Rice-Rabigh Independent Water Transmission Pipeline Project**
Owner	**National Water Transmission Company**
Main Contractor	**Al-Khorayef Water & Energy Technology Company / Tedago Company**
Description	**80-inch Pipeline Extension and Rais Station Works Project**
Project Duration	**Six Months**
Project Duration	**46,539,062,55 SAR**

Contract Title	Owner	Value	Month
Mechanical and Civil Works Support Agreement	**National Water Transmission Company**	**87,000,000.00**	36.00
Electrical Works Support Agreement	**National Water Transmission Company**	**9,145,254.00**	36.00
Mechanical Works Support Agreement (Fractures)	**National Water Transmission Company**	**61,815,625.00**	36.00
Framework (Open) Agreement for Repair and Maintenance of Fixed Crushers in the Corporation's Production Systems and Units	**Saudi Water Authority**	98,900,000.00	**48**
Design and Implementation of Bypass Pipe for 9 Tanks in the Al-Shuqaiq System	**National Water Transmission Company**	2,285,050.00	**12**
Relocation of the Abha-Sabt Al-Alaya System Pipe	**National Water Transmission Company**	1,150,000.00	**6**



COMPETITIONS AWARDED

Contract Title	Owner	Value
Rehabilitation and Maintenance of Meeting Rooms in Administrative Buildings within the Production System	Saudi Water Authority	**558,031.00**
Open Framework Agreement for Specialized Civil Works Services for the Corporation	Saudi Water Authority	**20,000,000.00**
Agreement for Support Services for Industrial Painting Works in Production Systems	Saudi Water Authority	**5,000,000.00**
Agreement for the Supply of GRE Pipes for Mobile Production Systems	Saudi Water Authority	**30,000,000.00**
Installation of Fiberglass Pipes and Supply of Bases for the Production System in Yanbu	Saudi Water Authority	**1,104,345.00**
Agreement for the Supply of Materials, Equipment, and Services for Landscaping and Agriculture Works on the East Coast	Saudi Water Authority	**19,992,002.50**
Agreement for the Supply of Materials, Equipment, and Services for Landscaping and Agriculture Works on the West Coast	الهيئة السعودية للمياه	**19,992,002.50**



شركة الرك للمقاولات
RUK CONSTRUCTION CO.

Kingdom of Saudi Arabia
Head Office - Riyadh, King Fahd Road, Al Rahmaniyah District,
Al Qamar Tower

P.O. Box 87973 Riyadh 11652

Tel: +962 11 28 70 666

Fax: +962 11 28 70 555

info@ruk-sa.com

www.ruk-sa.com